

Stn No	Northing	Easting
101	33025.710	14805.358
102	33028.870	14852.231
103	33010.212	14853.572
104	32990.697	14836.190
105	32986.119	14768.327

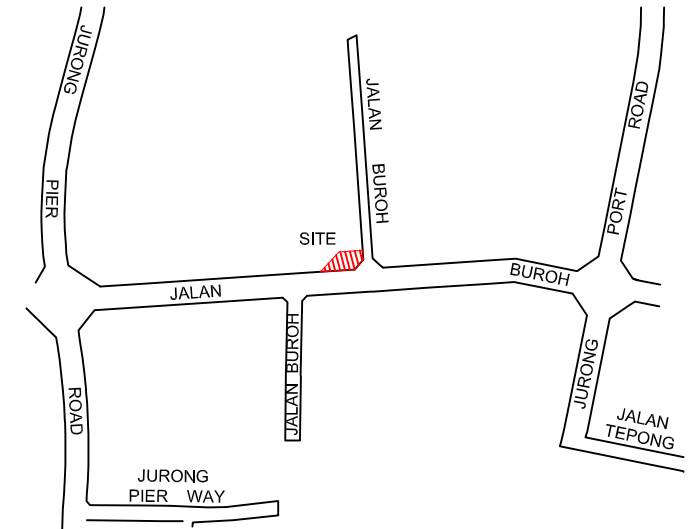

LOCATION PLAN
SCALE 1 : 15000

NOTE :
This plan is constructed based on SVY-21 Datum.
All Distances are in metres.
CP24079(1833P) was approved on 04-04-1987 and verified on 04.10.2022.

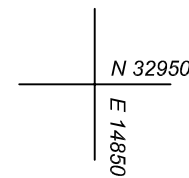
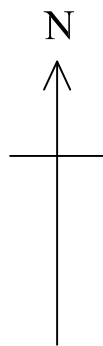

JTC Corporation
8 Jurong Town Hall Road
Singapore 609434
Tel : 6560 0056 Fax : 6565 5301



Surbana Jurong Consultants Pte. Ltd.
168 Jalan Bukit Merah #01-01 Connection One, Singapore 150168
Tel: +65 62481288 Fax: +65 62739090
www.surbanajurong.com
Company Regn No: 200304951Z

LEONG KIN WENG
REGISTERED SURVEYOR
21-10-2022

ENCROACHMENT CHECK FOR PLOT
AT 33 JALAN BUROH
ON LOT MK06-01833P

SJCPL Ref : 500-09-50-0262-108	Surveyed By : Tang Wei Lun 04-10-2022
JTC Ref : IS149-2022	Drawn By : Nur 'Atikah
Scale : 1 : 500	Checked By : Tan Kim Lian
Mukim No. 06	Date : 07-10-2022
Location : 33 Jalan Buroh	Cadastral Map : 1813 & 1873

Drawing No. **SB-50LS-LCJW-S21014-108**

